

PLAT OF SURVEY

LOT 9 OF THE RE-SUBDIVISION OF LOTS
1 AND 3 OF GLEN EYRIE SUBDIVISION,
ACCORDING TO THE RECORDED PLAT
THEREOF, TOWN OF DELAVAN, COUNTY
OF WALWORTH, STATE OF WISCONSIN.

ORDERED BY: HARRY MOHR
RAULAND AGENCY, INC.
118 KENOSHA STREET
WALWORTH, WI 53184

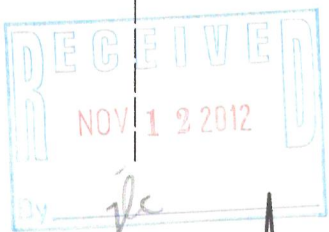

THE WEST LINE OF LOT 9
WAS ASSUMED TO BEAR
NORTH AS PLATTED

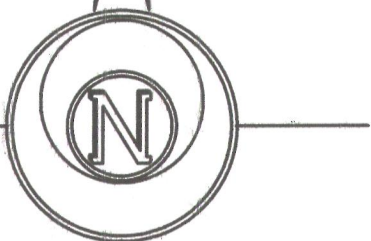

FGE 00009

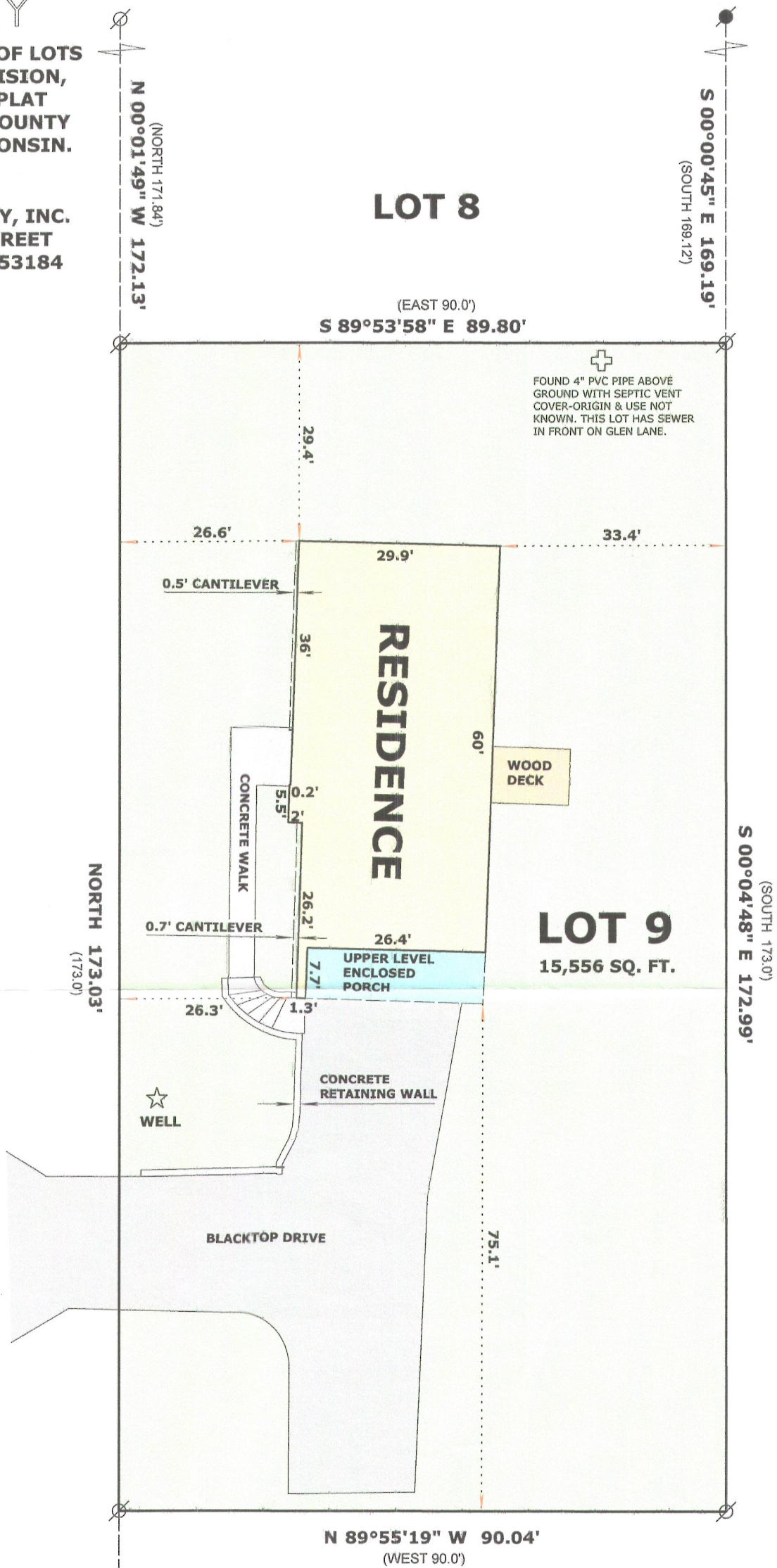

LEGEND

- FOUND IRON PIPE 1 1/4"
- FOUND IRON PIPE 2"
- (x x) RECORDED AS DIMENSION

SCALE: 1 INCH = 20 FEET

"I hereby certify that the above described property
has been surveyed by me or under my direction in
full compliance with the owner's/agent's instructions
and Chapter A-E 7 of the Wisconsin Administrative Code
"Minimum Standards for property surveys"; that the above
map is correct to the best of my knowledge and belief."

MARK L. MIRITZ
WISCONSIN REGISTERED
LAND SURVEYOR S-2582

DATE: OCT. 8, 2012 JOB NO. 12.1003



216-4995